

# GOOD PEOPLE

MALTZ JUPITER THEATRE Spring 2023

COSTUME RESEARCH AS OF 12.4.22



ANNIE BATES as  
MARGIE

ACT 1 scene 1  
DOLLAR STORE  
ALLEY

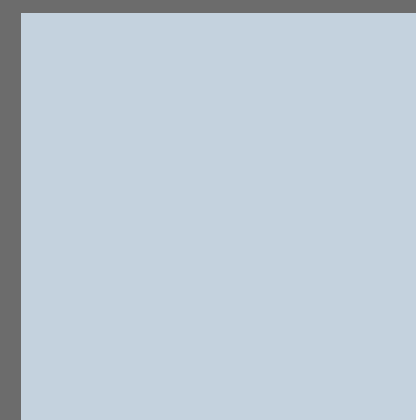

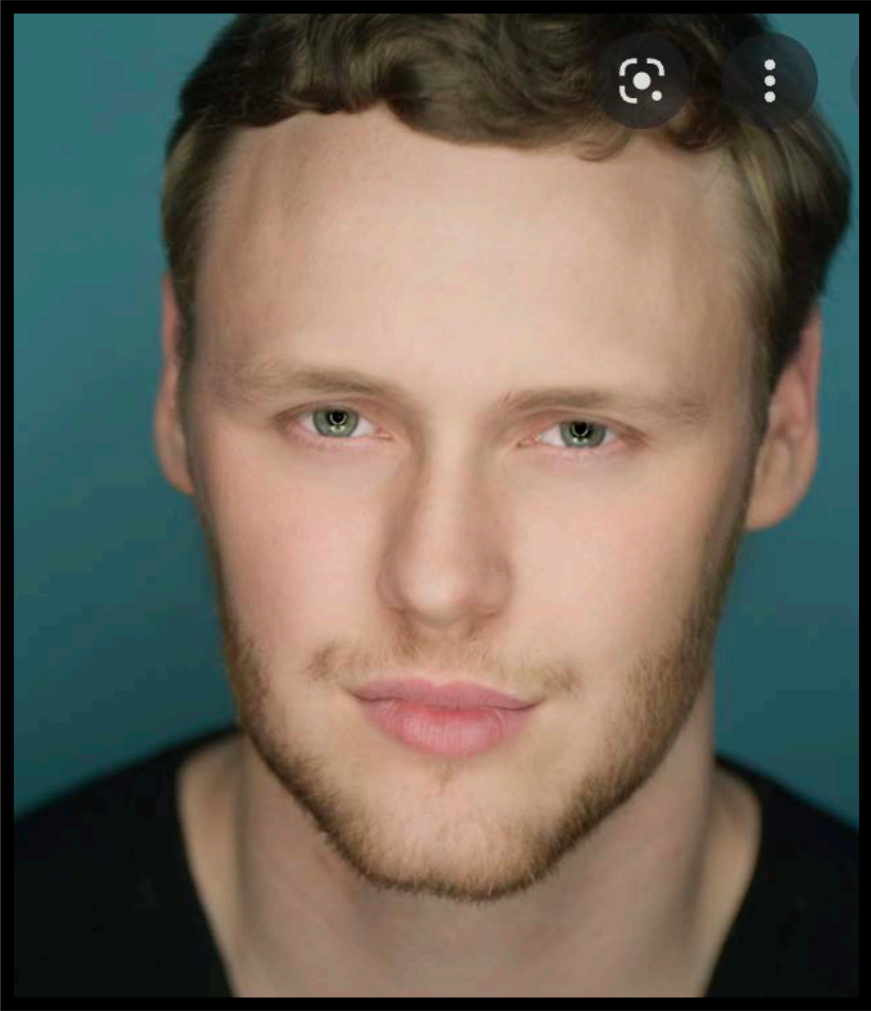

This is the preferred

Hints of style that could be false flags for ladies

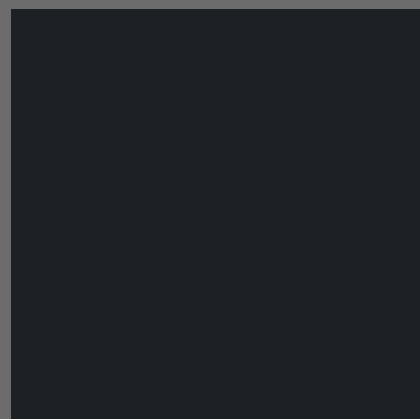
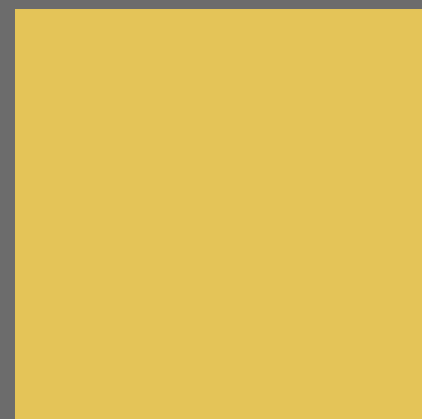
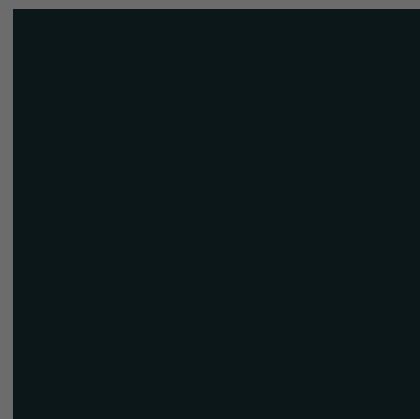

SEAN WILLIAMS DAVIS as  
**STEVIE**  
ACT 1 scene 1  
DOLLAR STORE  
ALLEY



Oil boot - less shiny



Accent color



Removes - dollar store smock  
remains in base costume



ADDS SLIPPERS



ANNIE BATES as  
**MARGIE**  
ACT 1 scene 2  
Margie's kitchen

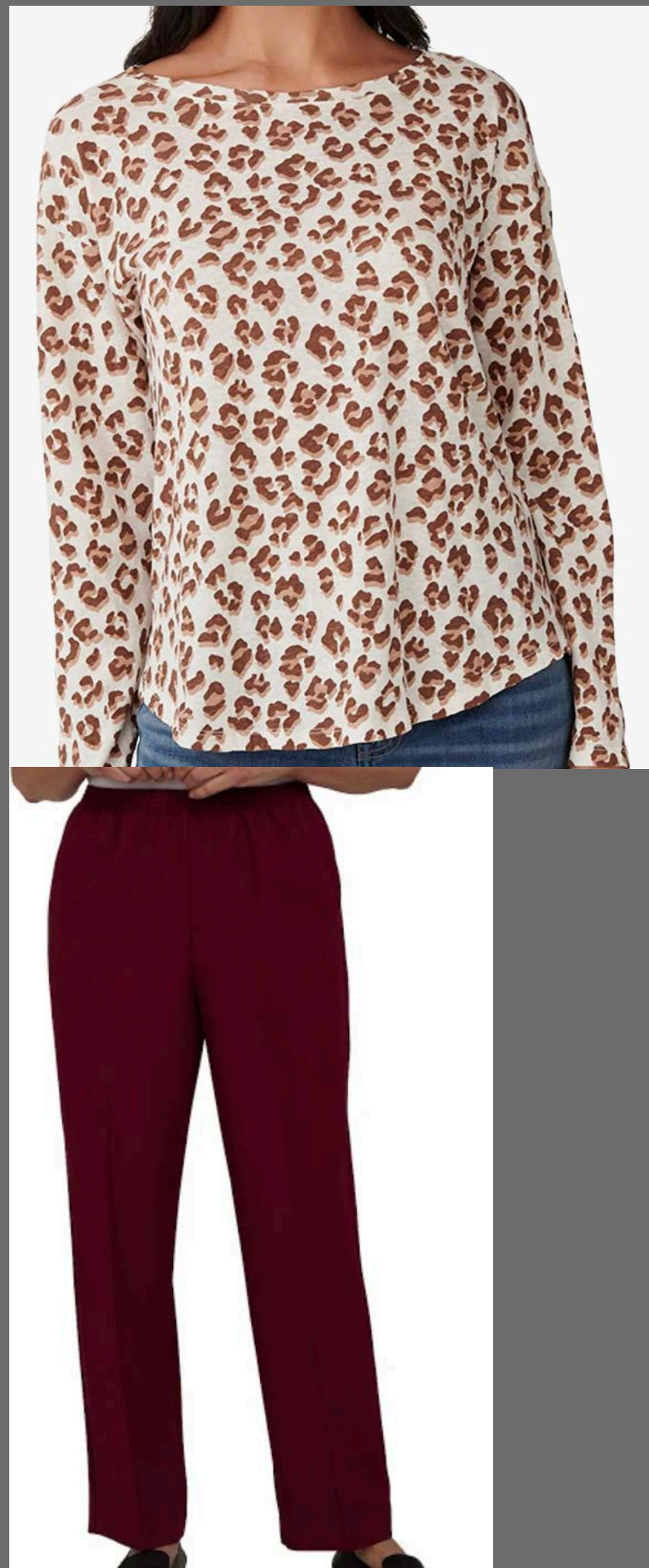

KIM COZORT as

JEAN

ACT 1 scene 2  
Margie's kitchen

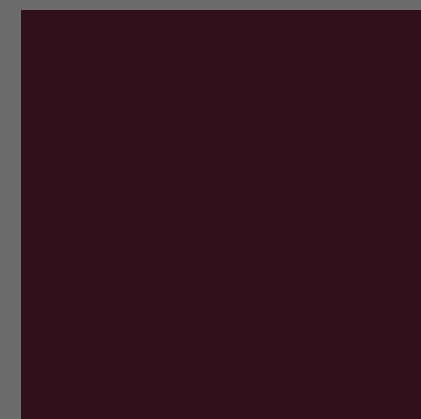



Patterned best



crafty earrings



DELPHI HARRINGTON as

**DOTTIE**

ACT 1 scene 2  
Margie's kitchen

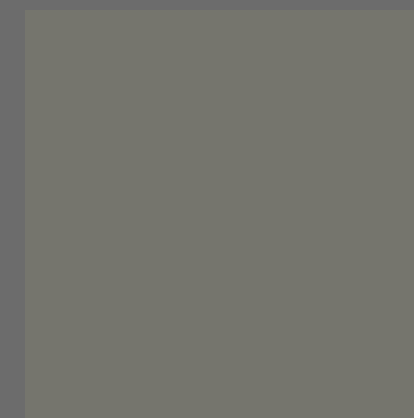
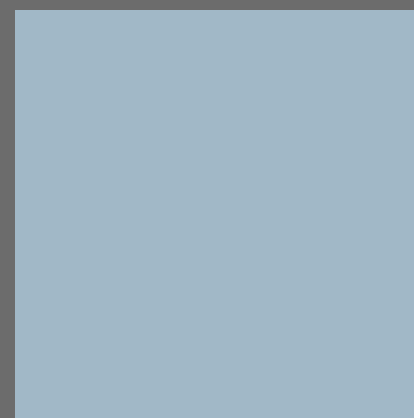

Accent color



ADD - Charcoal gray jean jacket

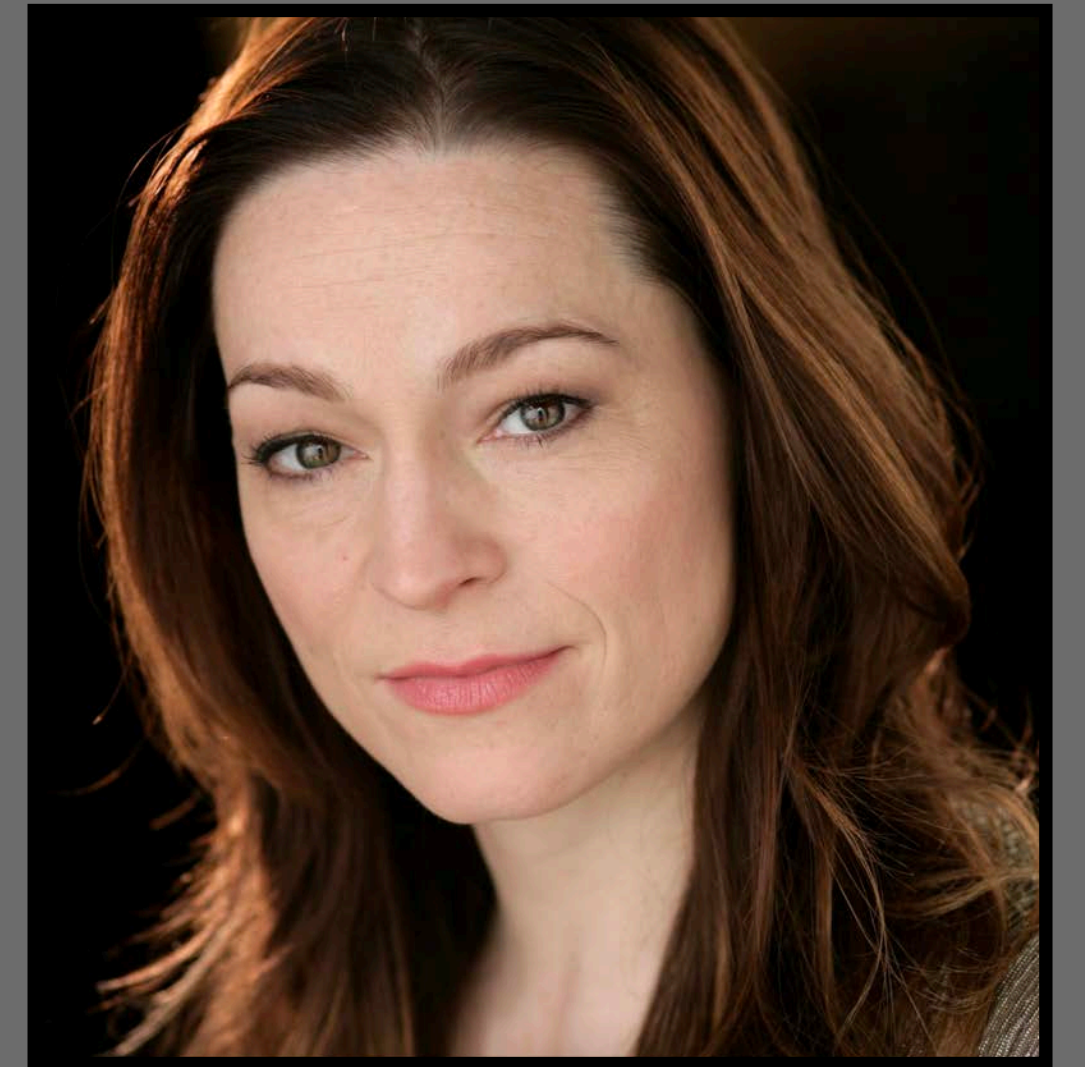

Everything else the same as before

ANNIE BATES as

**MARGIE**

ACT 1 scene 3

Mike's Office

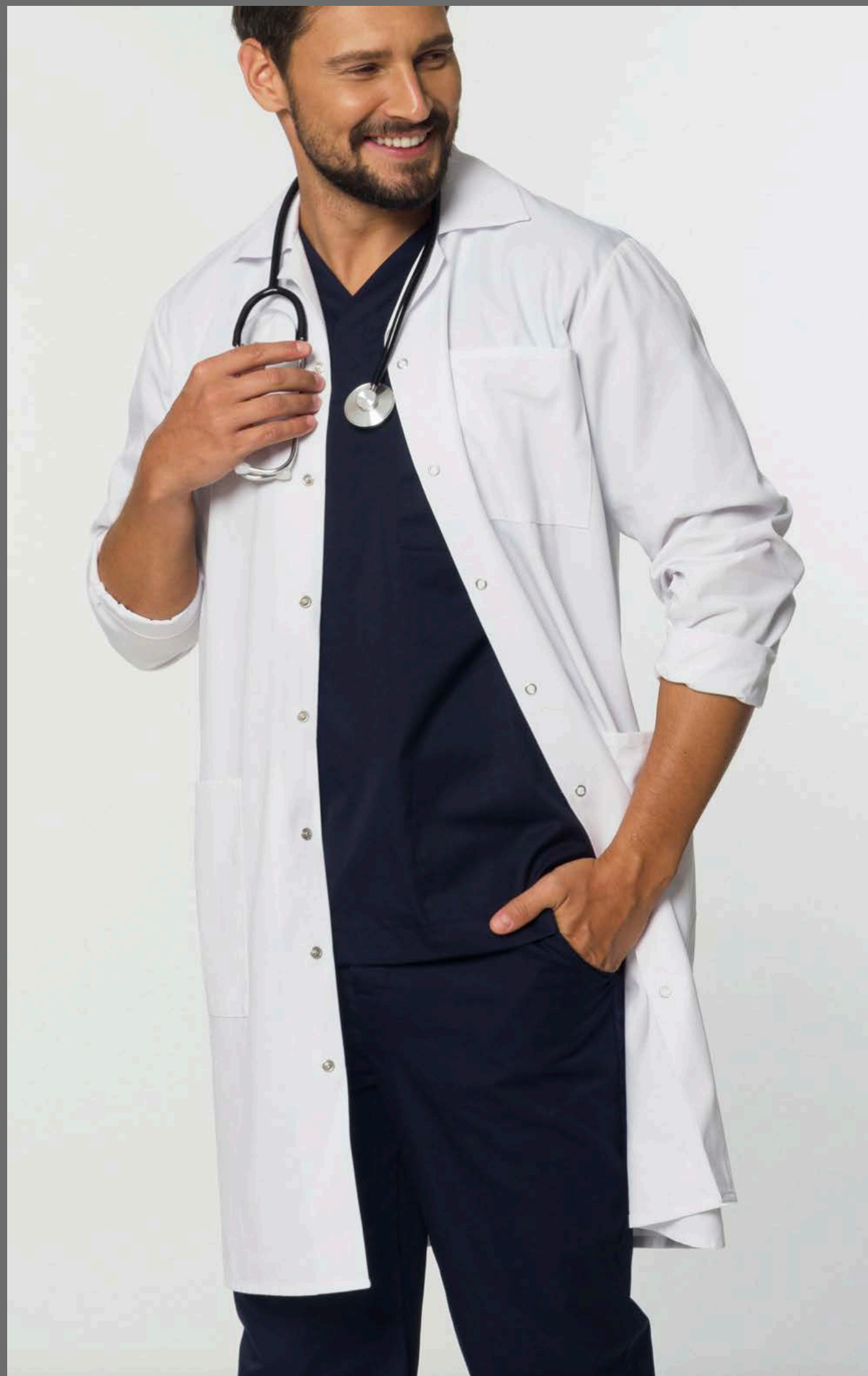

JOE CASSIDY as

**MIKE**

ACT 1 scene 3  
Mike's Office

Preferred stripe tie  
dusty blue or blue gray shirt under  
different pants at home







OR ADD SWEATER?



Charcoal gray jean jacket  
wool cap or something to denote different day  
scarf?



ANNIE BATES as

**MARGIE**

ACT 1 scene 4  
BINGO HALL



paisley shirt preferred



KIM COZART as  
JEAN

ACT 1 scene 4  
BINGO HALL

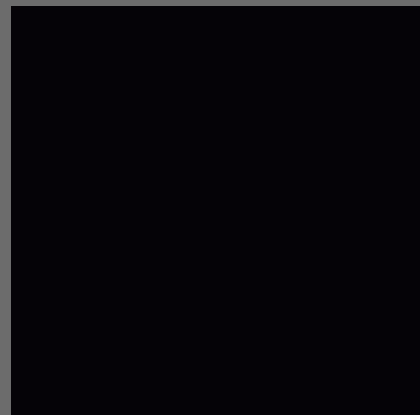
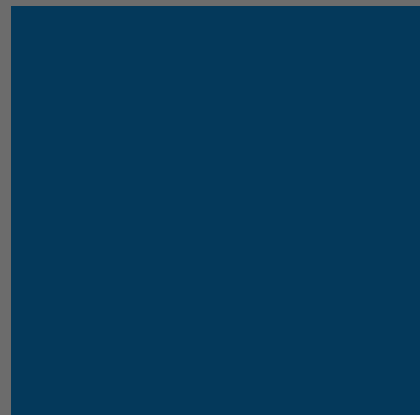

Accent color



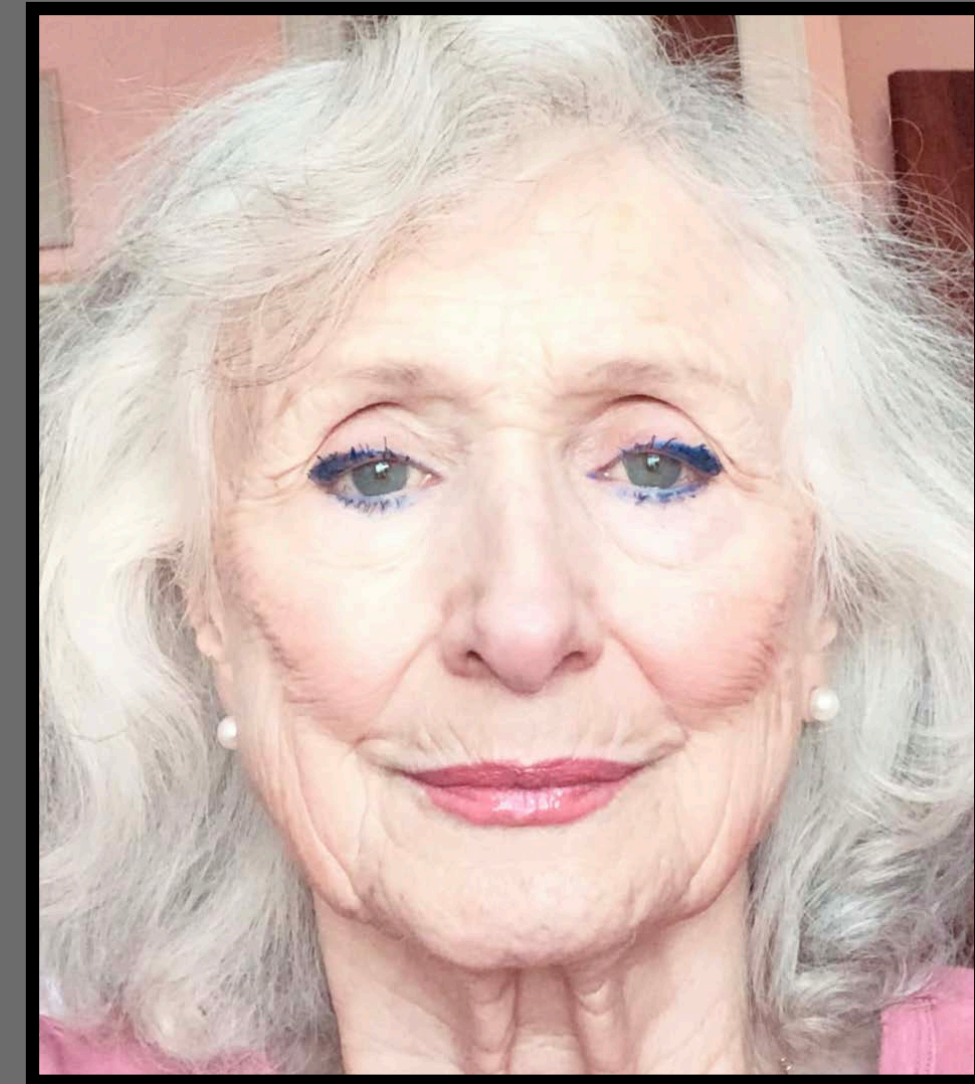
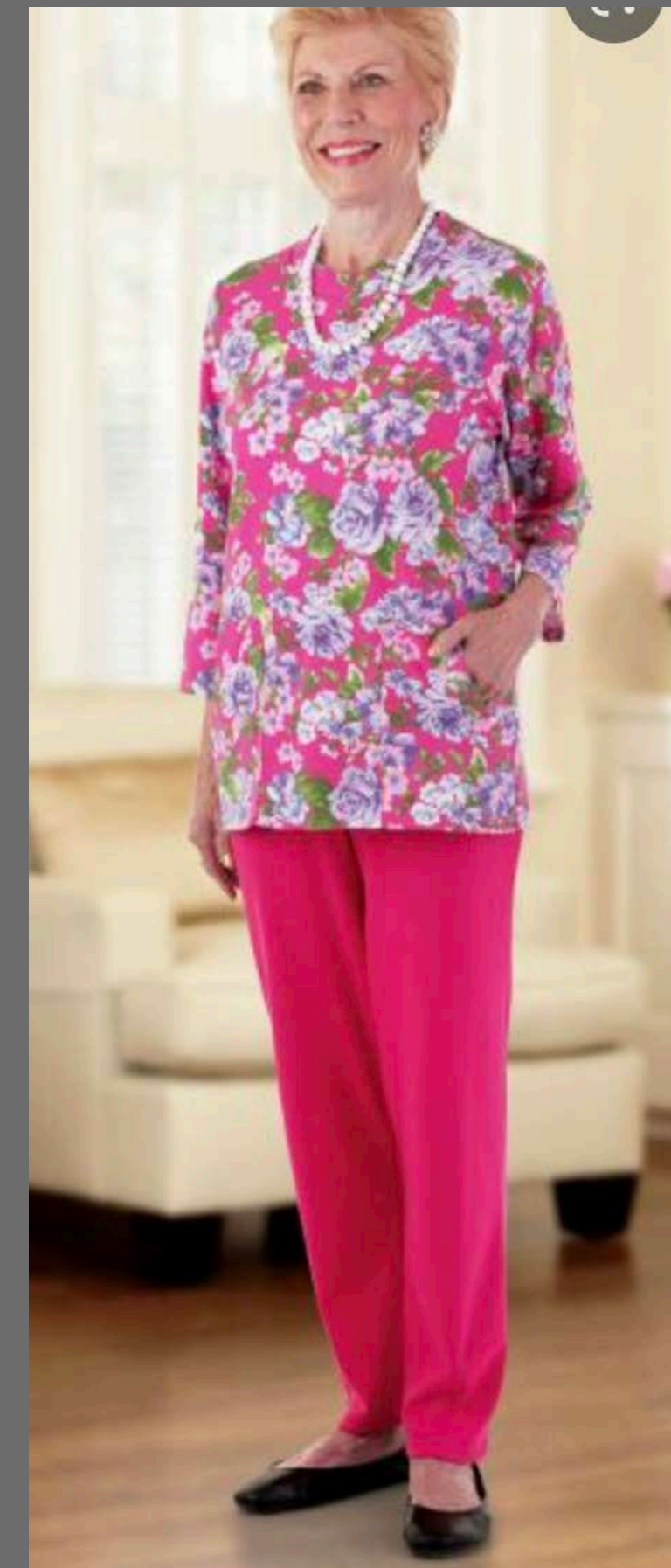

changing glasses and shoes for variety



Beaded earrings

DELPHI HARRINGTON as  
**DOTTIE**  
ACT 1 scene 4  
BINGO HALL

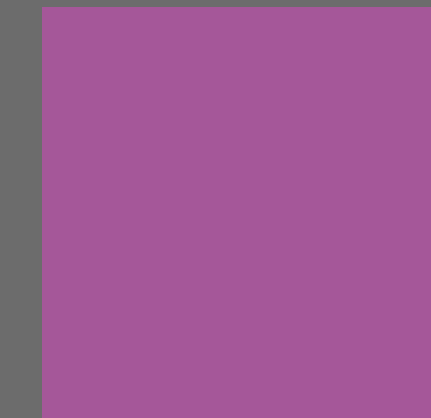
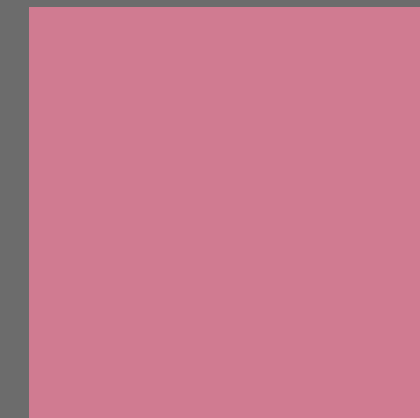

Accent color

little more dressed up than  
needed- add sweater-  
wool - no synthetics

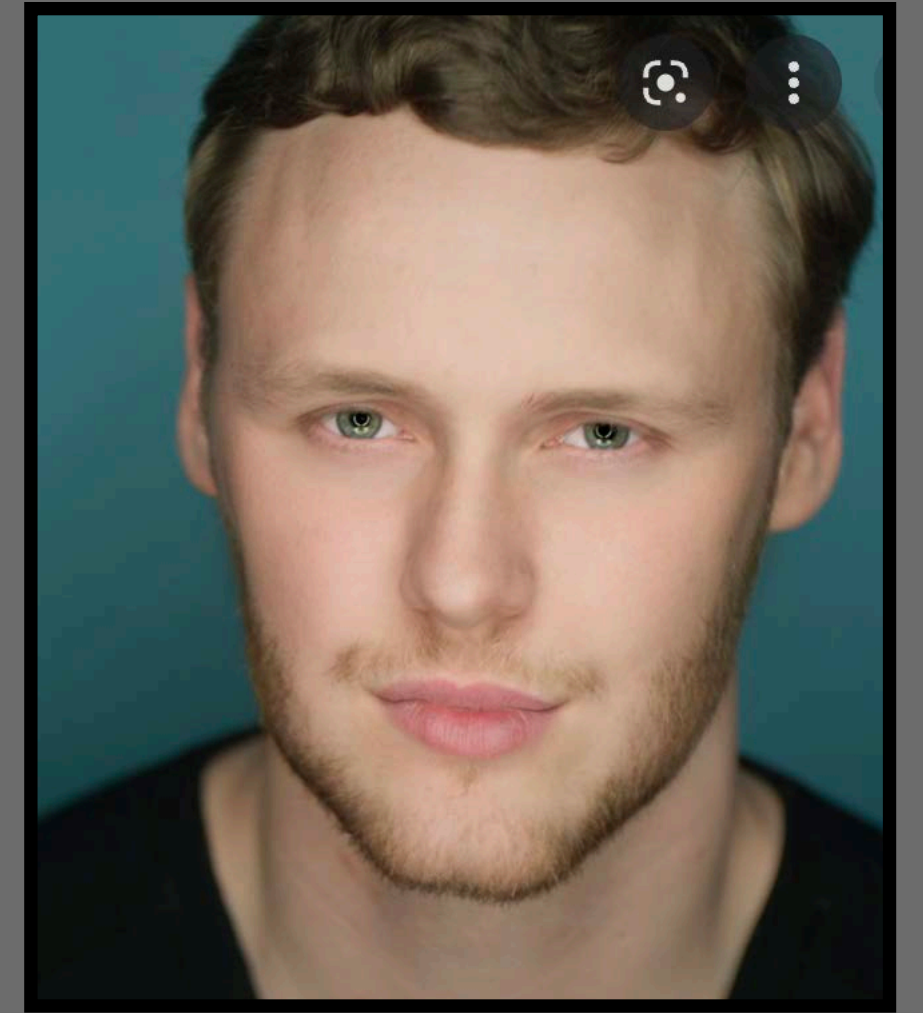

SEAN WILLIAMS DAVIS as  
**STEVIE**  
ACT 1 scene 4  
BINGO HALL





JOE CASSIDY as

**MIKE**

ACT 2 scene 1  
LIVING ROOM



Cashmere - luxe fabrics  
Henley- with corduroy





scoop neck

This sweater shape in taupe



TRACEE BEAZER as

**KATE**

ACT 2 scene 1  
LIVING ROOM



Stretchy jeans

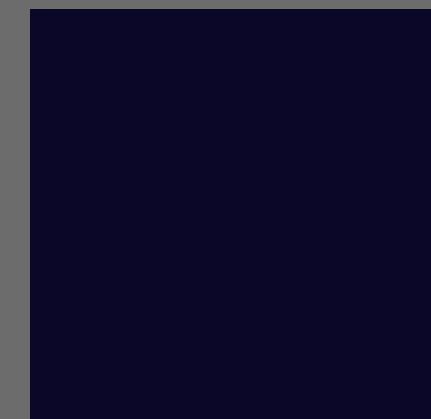

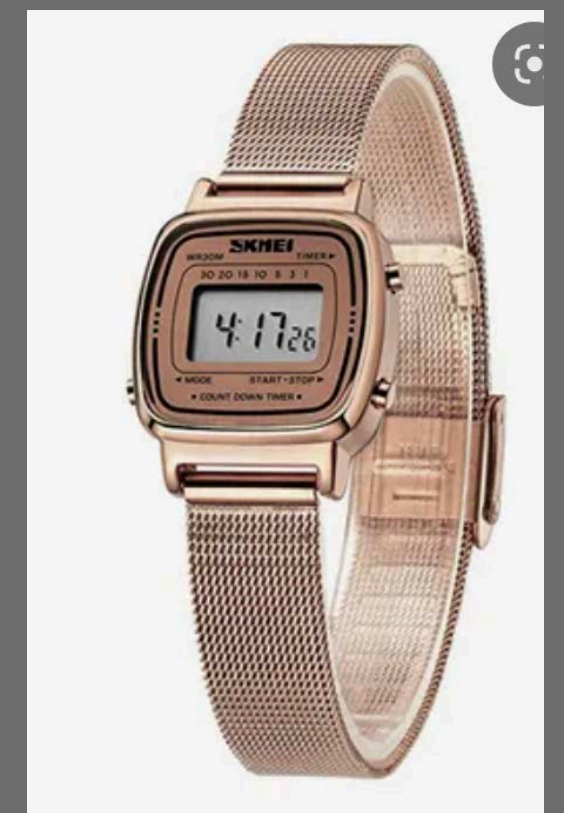

COAT OVER at top of scene - removes

ANNIE BATES as  
**MARGIE**

ACT 2 scene 1  
LIVING ROOM



Back to base costume



Jacket or sweater?

Charcoal gray jean jacket  
wool cap or something to denote different day  
scarf?



ANNIE BATES as

**MARGIE**

ACT 2 scene 2  
BINGO HALL



little more dressed up than  
needed- add sweater-  
wool - no synthetics

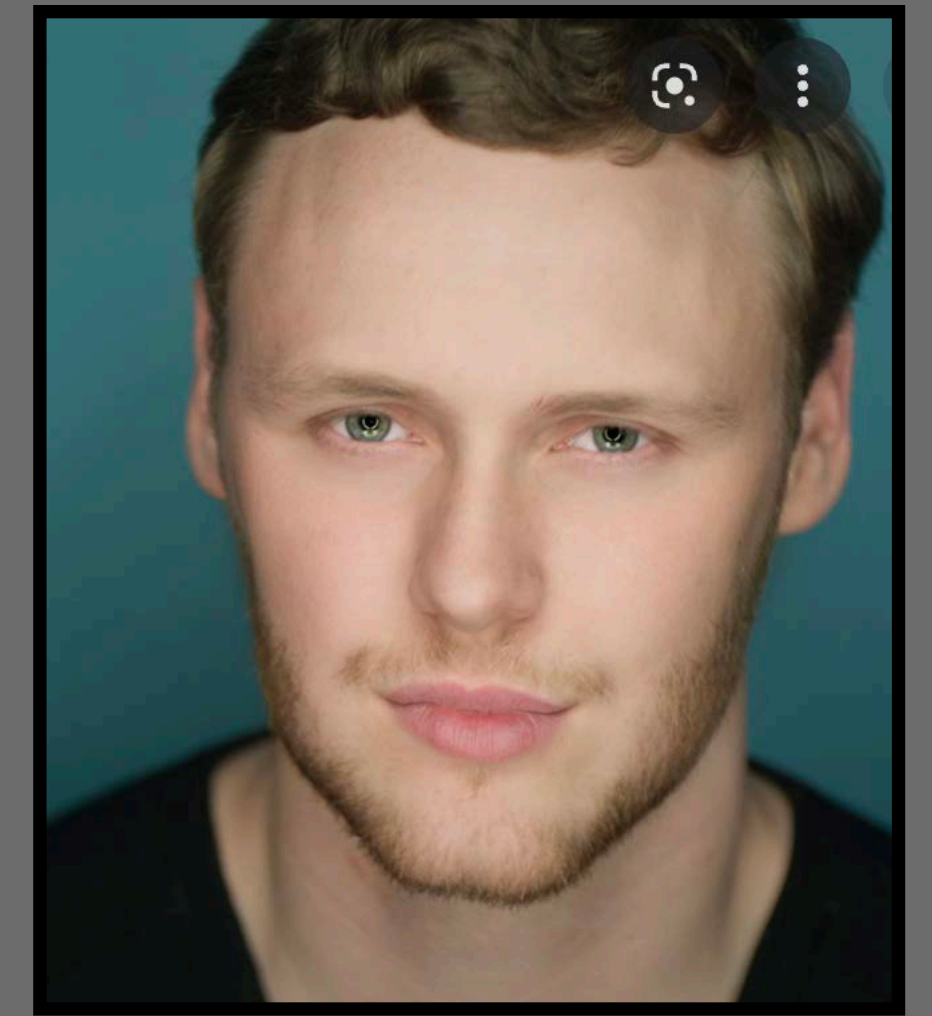

SEAN WILLIAMS DAVIS as  
**STEVIE**  
ACT 2 scene 2  
BINGO HALL





changing glasses and shoes for variety

Cardigan Vest

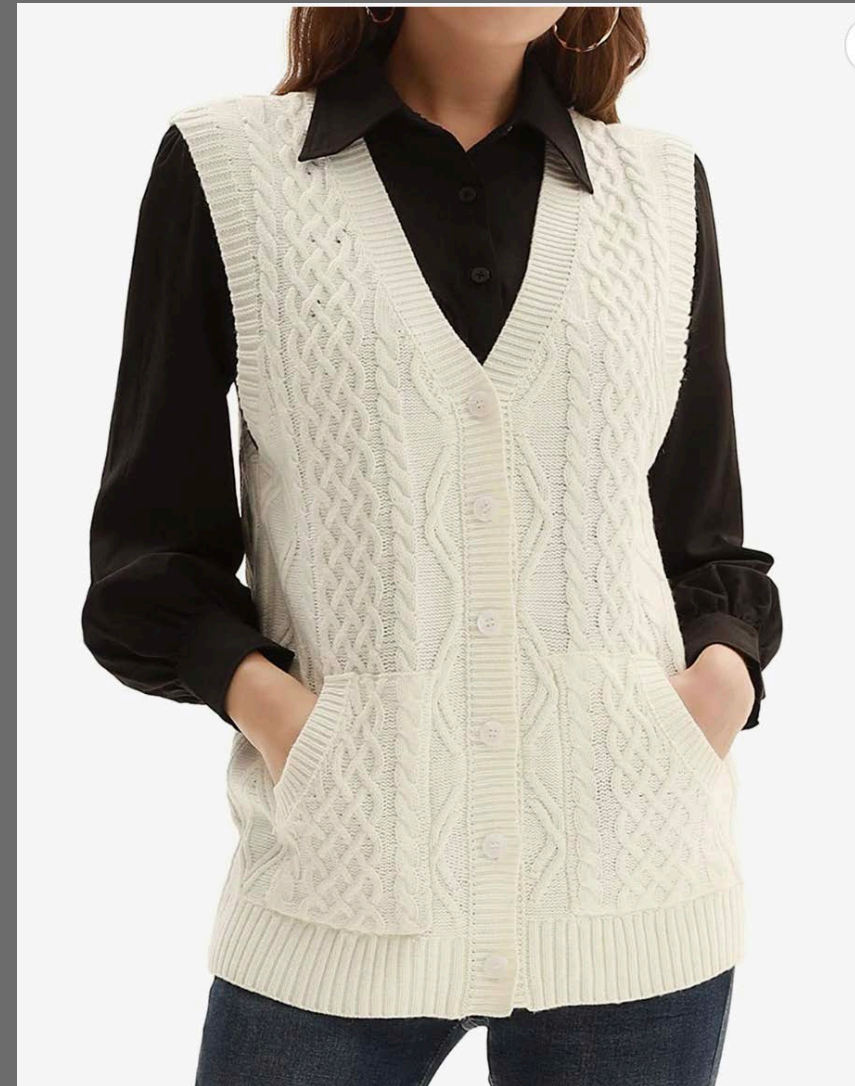

pink instead of purple

DELPHI HARRINGTON as  
**DOTTIE**

ACT 2 scene 2  
BINGO HALL



Accent color





KIM COZORT as

JEAN

ACT 2 scene 2

BINGO HALL

